

Study days at Allied Health and Applied Sciences

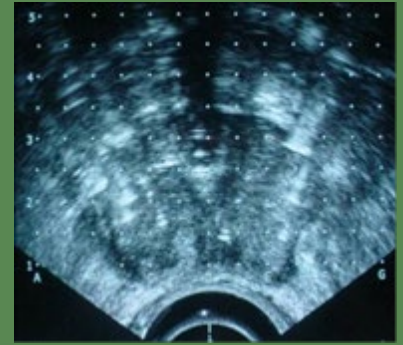

Ultrasound-Guided Prostate Brachytherapy

Delivered by experienced therapeutic radiographers and sonographers, this workshop is aimed at practitioners working within Brachytherapy.

The aim of this course is to develop knowledge and understanding of how to image guide implants under ultrasound control to treat prostate cancer.

The day will consist of lectures, practical hands-on demonstrations and will cover a variety of topics to include:

- Introduction to Ultrasound Image Guided (USIG) Prostate Brachytherapy
- Preparation for Ultrasound-Guided Prostate Brachytherapy
- Normal ultrasonic appearances
- Understanding the complexities associated with needle positioning and consideration for Brachytherapy planning
- Gaining Competency – A Non-Sonographer's View point
- Developing training competencies

This study day is aimed at practitioners:

- new to ultrasound scanning in Brachytherapy
- wanting to refresh their knowledge and skills
- wishing to top-up their in-house training

Previous experience of ultrasound scanning is not essential.

At UWE Bristol, our expert staff and portfolio of professional training courses will give you the competitive edge to take your career to the next level. This study day can be used towards an optional 15 credit module, which would include gaining competency.

The Department of Allied Health and Applied Sciences at UWE brings together specialists in the areas of Diagnostic Imaging, Radiotherapy and Oncology, Occupational Therapy, Physiotherapy and Sports Therapy.

Date

Thursday 29th June 2023
09.30 – 16.30

Location

Room 1F19
UWE Bristol
Glenside Campus
Blackberry Hill
Bristol
BS16 1DD

Cost

£150.00 (including lunch)

Contact

Tel: +44 (0)117 32 81158

Email:

has.studydays@uwe.ac.uk

Twitter: @UWEhasCPD