

## Study days at Allied Health and Applied Sciences

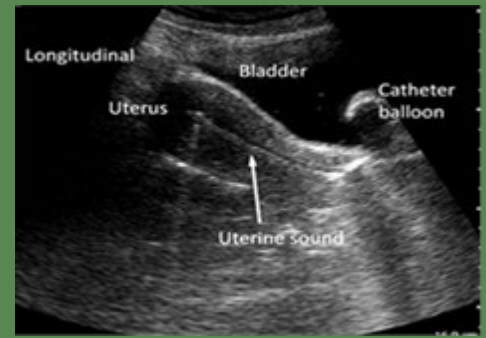

### Ultrasound-Guided Intrauterine Brachytherapy

Delivered by an experienced therapeutic radiographers and sonographers, this workshop is aimed at practitioners working within Brachytherapy.

The aim of this course is to develop knowledge and understanding of how to image guide intrauterine applicators under ultrasound control.

The day will consist of lectures, practical hands-on demonstrations and will cover a variety of topics to include:

- Introduction to Ultrasound Imaging Guided (USIG) Gynae Brachytherapy
- Preparation for Ultrasound-Guided Gynae Brachytherapy
- Normal and abnormal ultrasonic appearances
- Understanding the complexities associated with applicator positioning
- Gaining Competency – A Non-Sonographer's View point
- Developing training competencies

This study day is aimed at practitioners:

- new to ultrasound scanning in Brachytherapy
- wanting to refresh their knowledge and skills
- wishing to top-up their in-house training

Previous experience of ultrasound scanning is not essential.

At UWE Bristol, our expert staff and portfolio of professional training courses will give you the competitive edge to take your career to the next level. This study day can be used towards an optional 15 credit module, which would include gaining competency.

The Department of Allied Health and Applied Sciences at UWE brings together specialists in the areas of Diagnostic Imaging, Radiotherapy and Oncology, Occupational Therapy, Physiotherapy and Sports Therapy.

**varian**  
A Siemens Healthineers Company



#### Date

Wednesday 17<sup>th</sup> May 2023  
09.30 – 16.30

#### Location

UWE Bristol  
Glenside Campus  
Blackberry Hill  
Bristol  
BS16 1DD

#### Cost

£150.00 (including lunch)

#### Contact

**Tel:** +44 (0)117 32 81158

**Email:**

[has.studydays@uwe.ac.uk](mailto:has.studydays@uwe.ac.uk)

**Twitter:** @UWEhasCPD